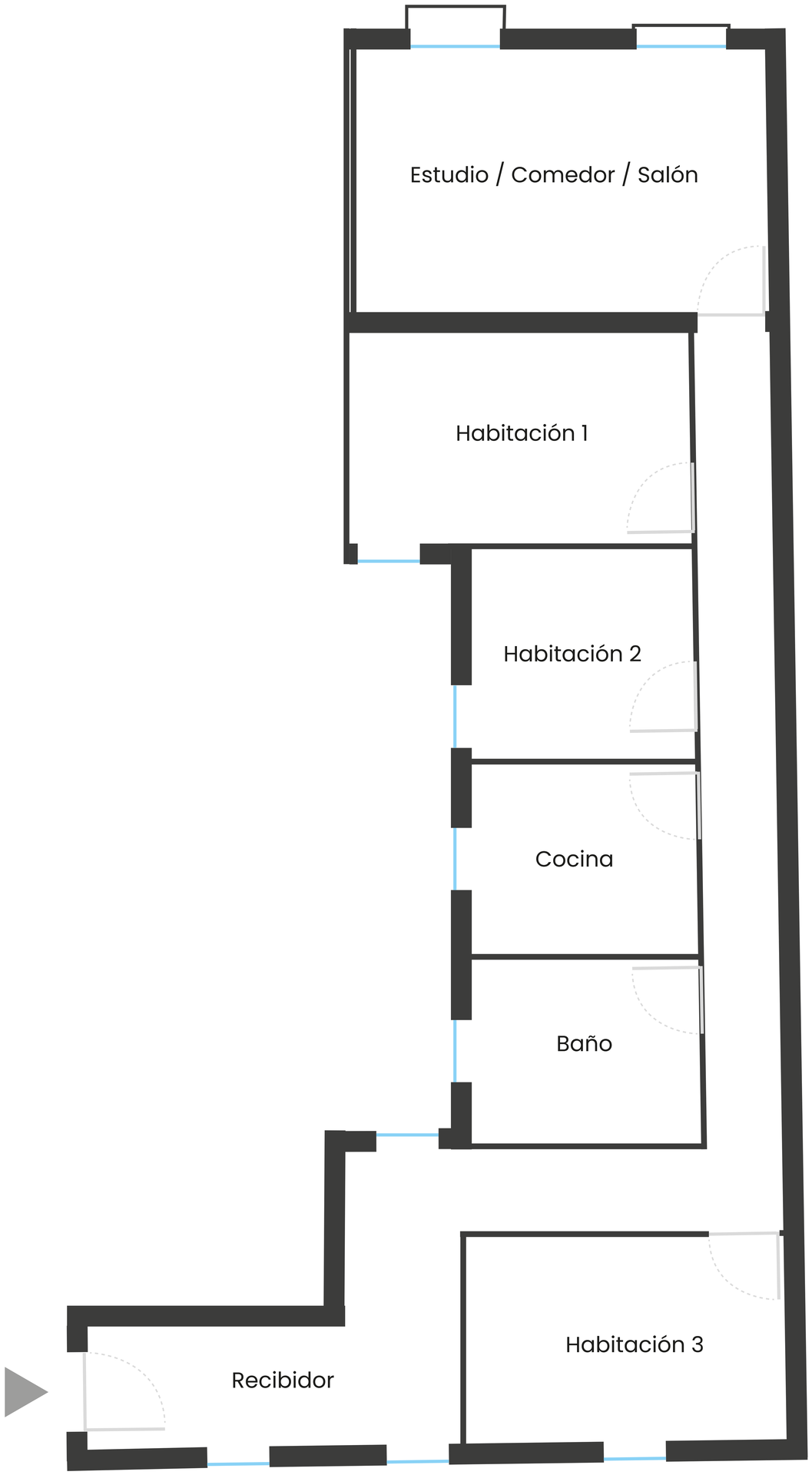

PLANO ACTUAL
(Aproximado)

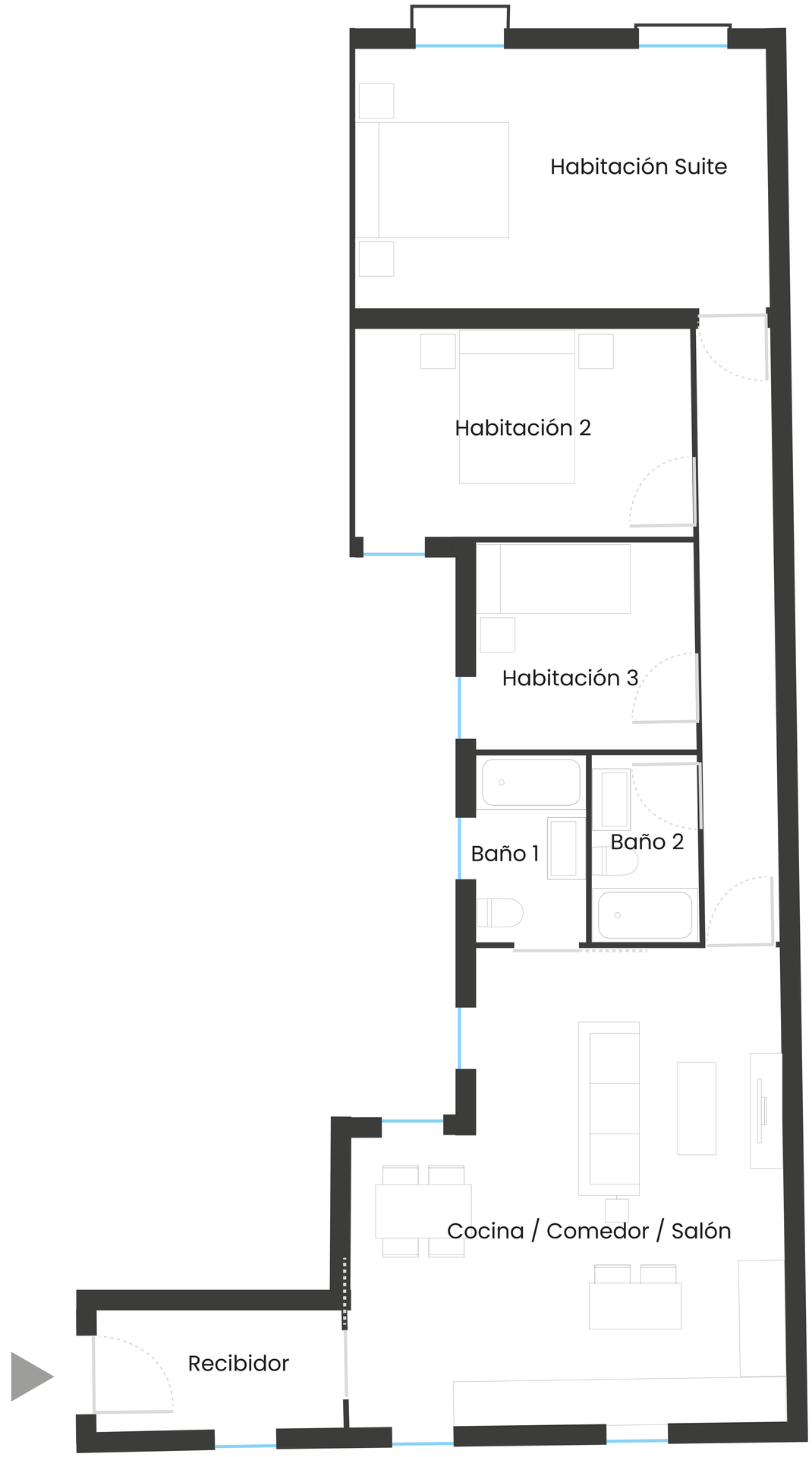

PROPUESTA DE REFORMA